

Barna Greenway - Preliminary Design Options Report (2017)

Appendix C

The Galway Transport Strategy includes an objective to provide a Greenway between Galway City and Barna.

Atkins Engineering Consultants were engaged to develop and investigate in further detail the feasibility of the project and to examine alternative route options to determine a preferred route.

A copy of that report is attached and has been referred to as “The Atkins Report” in the media. It is important to note that this report was a high level constraints study and route options assessment for the Greenway between Galway City Centre and Barna.

The Report identified a number of constraints to delivering this project and as such it has not progressed beyond route assessment and it has not been considered by the Elected Members of Galway City Council.

By way of summary, the output from the Atkins constraints study highlighted the following key issues:

- There are a number of locations where the proposed Greenway impinges on the Special Area of Conservation. This is a significant constraint to the delivery of this Greenway.
- The report also considered a cost estimate for the scheme, but the scheme was based on permissive access over private lands. Permissive access is no longer considered an appropriate mechanism for Capital Projects. A significant proportion of the 7km Greenway is located on private lands and/or private roadways.
- The proposed Greenway did not provide for full segregation of cyclists on busy city streets and this will give rise to conflict between vulnerable road users and motor vehicles. This type of design, although not ideal, may have been acceptable in 2016 and in earlier years – but it no longer meets the current improved and required design standards for greenways and cycleways, which have now been significantly updated in the interests of safety.

For the reasons outlined above, this project was not brought forward to planning stage as it did not meet the objectives to provide a Greenway to current standards.

*Galway City Council
March 2022*

Please note due to file size, this document is available to download in four parts.

Bearna Greenway Scheme

Preliminary Design Report

Appendix C

Galway City Council

7 July 2017

Please note due to file size, this document is available to download in four parts.

Appendices



Appendix C. Preliminary Design Drawings



ORDNANCE SURVEY IRELAND. ALL RIGHTS RESERVED
LICENCE No. AR 0082517

Rev	Description	By	Date	Chk'd	Auth
A	PRELIMINARY DESIGN	RG	07.07.17	CF	KB
-	FOR INFORMATION	CMK	24.03.16	CF	KB

WS Atkins Ireland Ltd. ©

Atkins House, 150-155
Airside Business Park
Swords
Co. Dublin
Tel (+353) 01 810 8000
Fax (+353) 01 810 8001

Unit 2B
2200 Cork Airport Business Park
Cork
Tel (+353) 021 429 0300
Fax (+353) 021 429 0360

Client

GALWAY CITY COUNCIL

Project

BEARNA GREENWAY

Title

OVERALL KEY PLAN

Original Scale	Designed/Drawn	Checked	Authorised
NTS	CMK	CF	KB
Date	28.01.16	Date	28.01.16

Status	Drawing Number	Rev
I	3271 / HW / 300	A

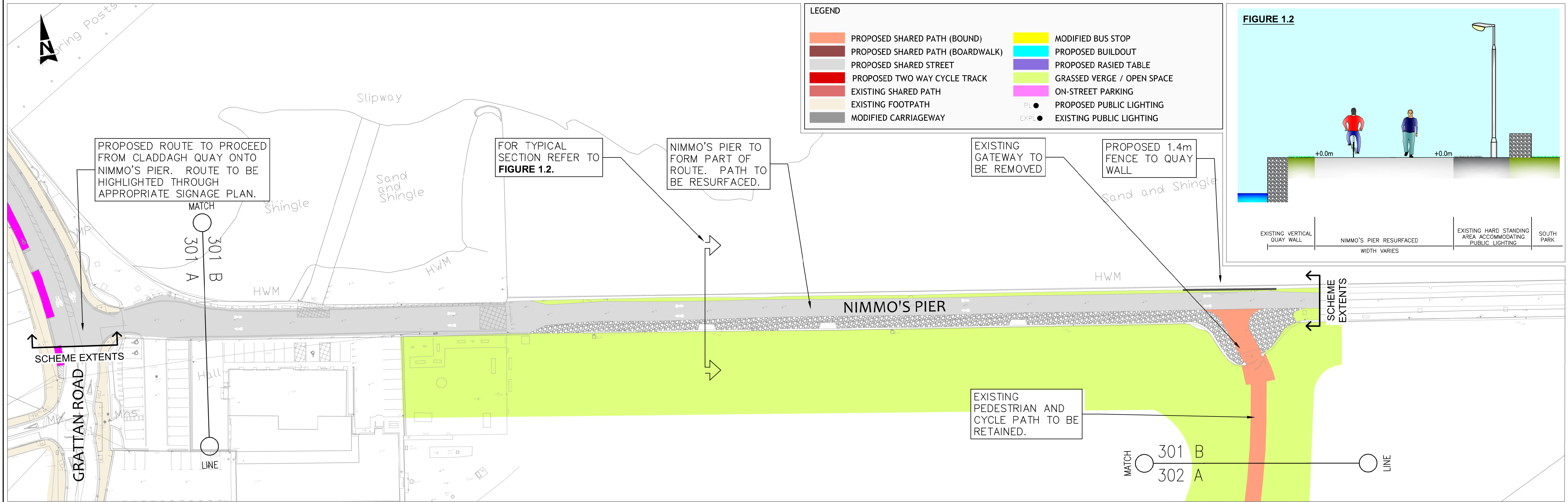
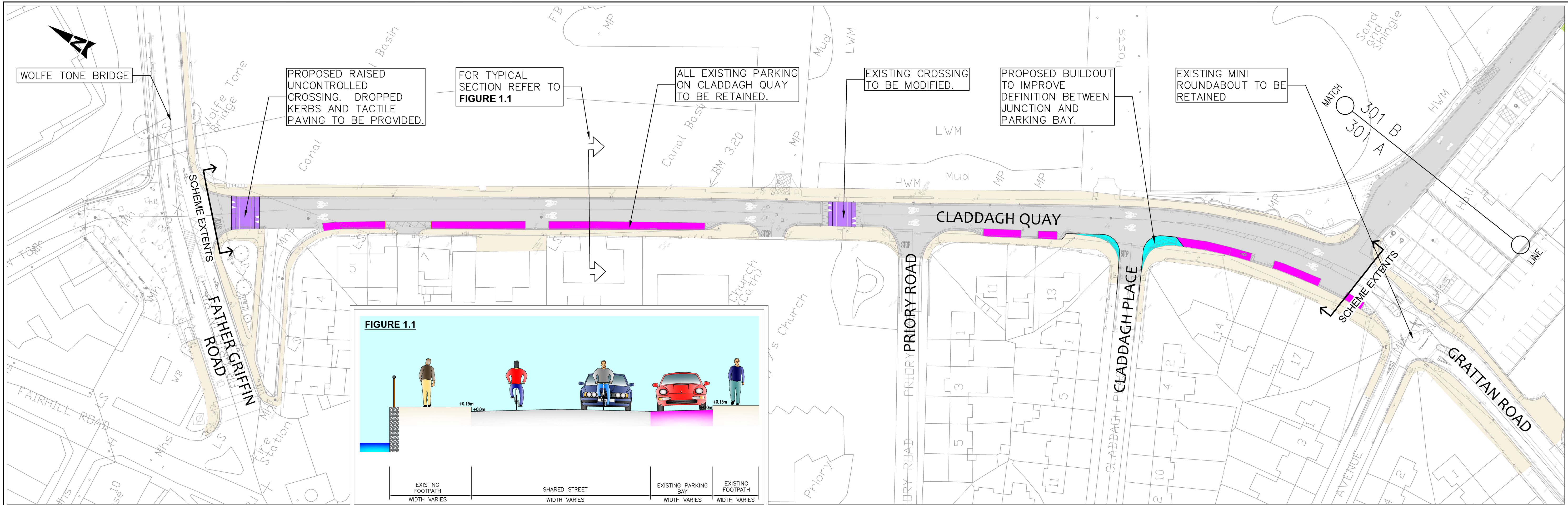

ORDNANCE SURVEY IRELAND. ALL RIGHTS RESERVED
LICENCE No. AR 0082517

ATKINS
WS Atkins Ireland Ltd. ©

Unit 2B
2200 Cork Airport Business Park
Cork

Tel (+353) 01 810 8000
Fax (+353) 01 810 8001

Tel (+353) 021 429 0300
Fax (+353) 021 429 0360

Client
GALWAY CITY COUNCIL

Project
BEARNA GREENWAY

Title
PRELIMINARY DESIGN DRAWINGS
SHEET 1 OF 15

Original Scale	Designed/Drawn	Checked	Authorised
1:500 at A1	CMcA	CF	KB
Date 28.01.16	Date 28.01.16	Date 28.01.16	Date 28.01.16

Status	Drawing Number	Rev
I	3271 / HW / 301	C

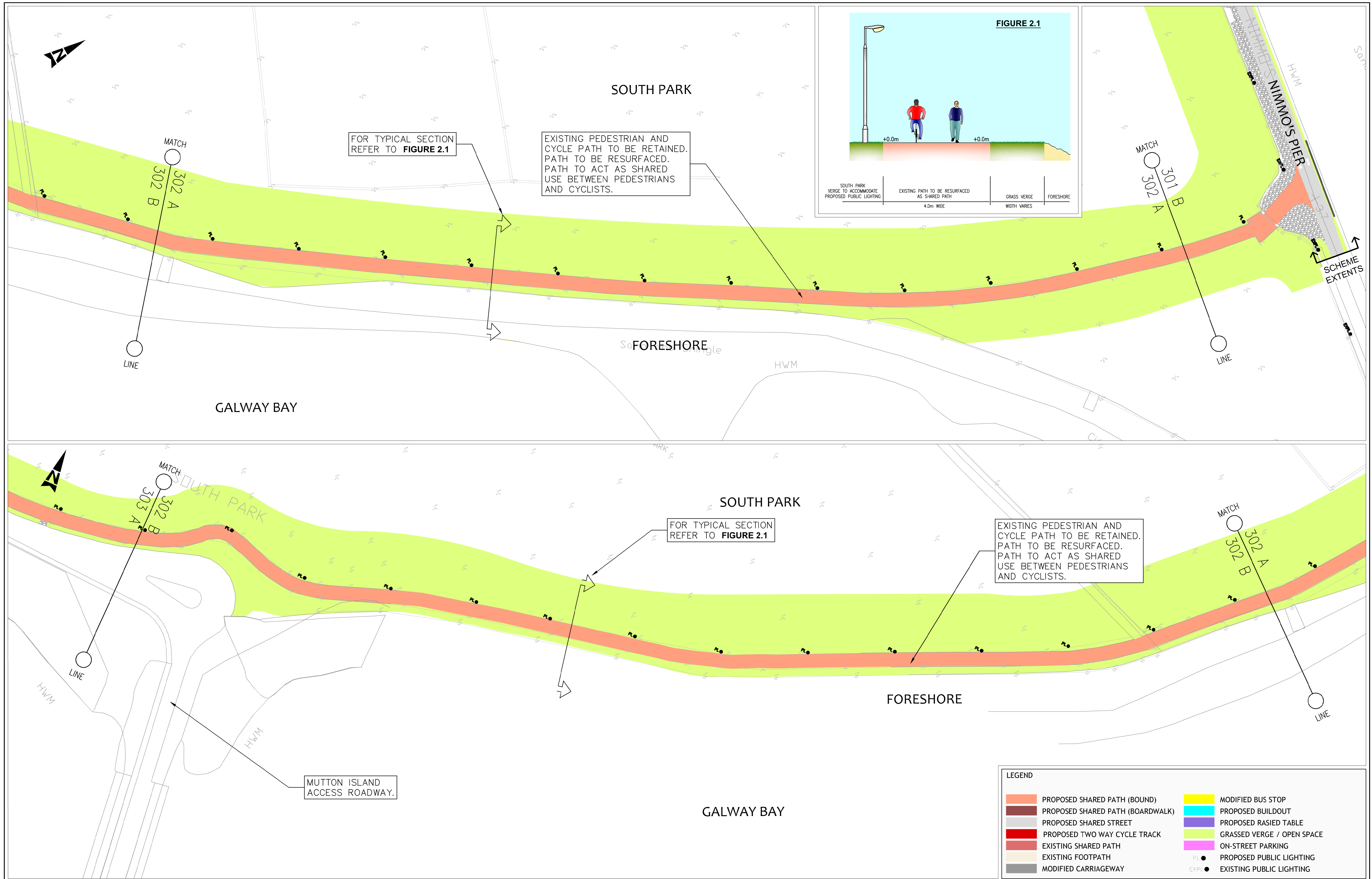

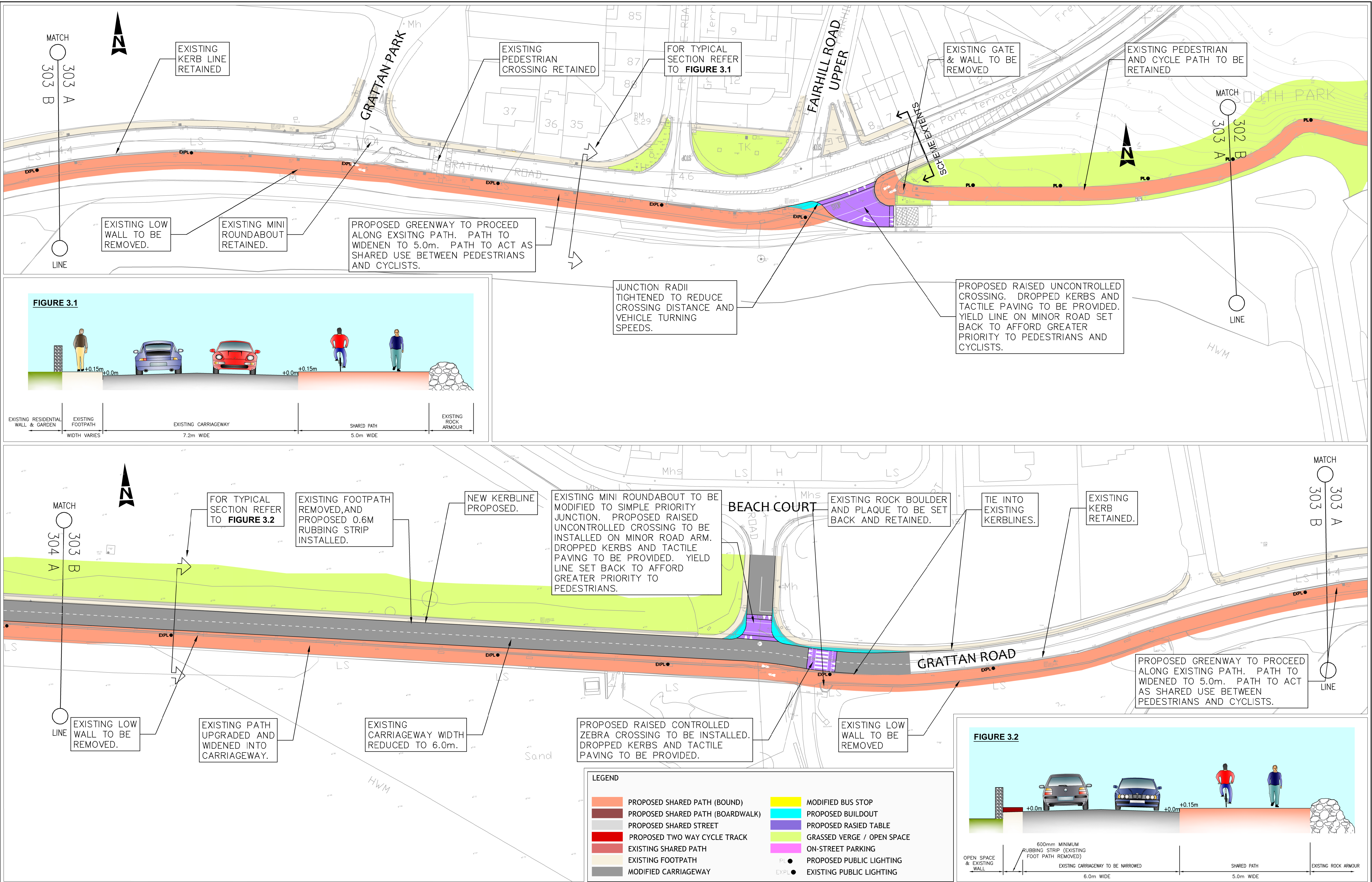

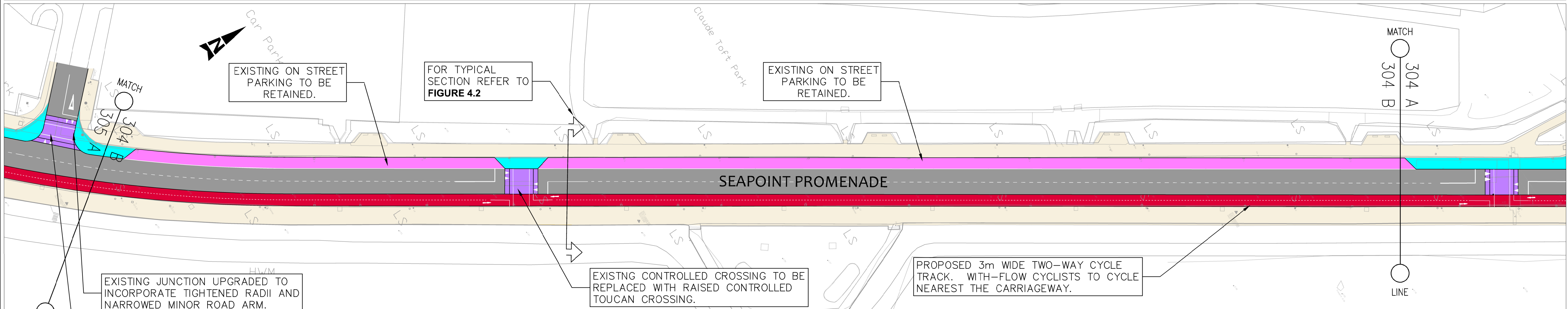
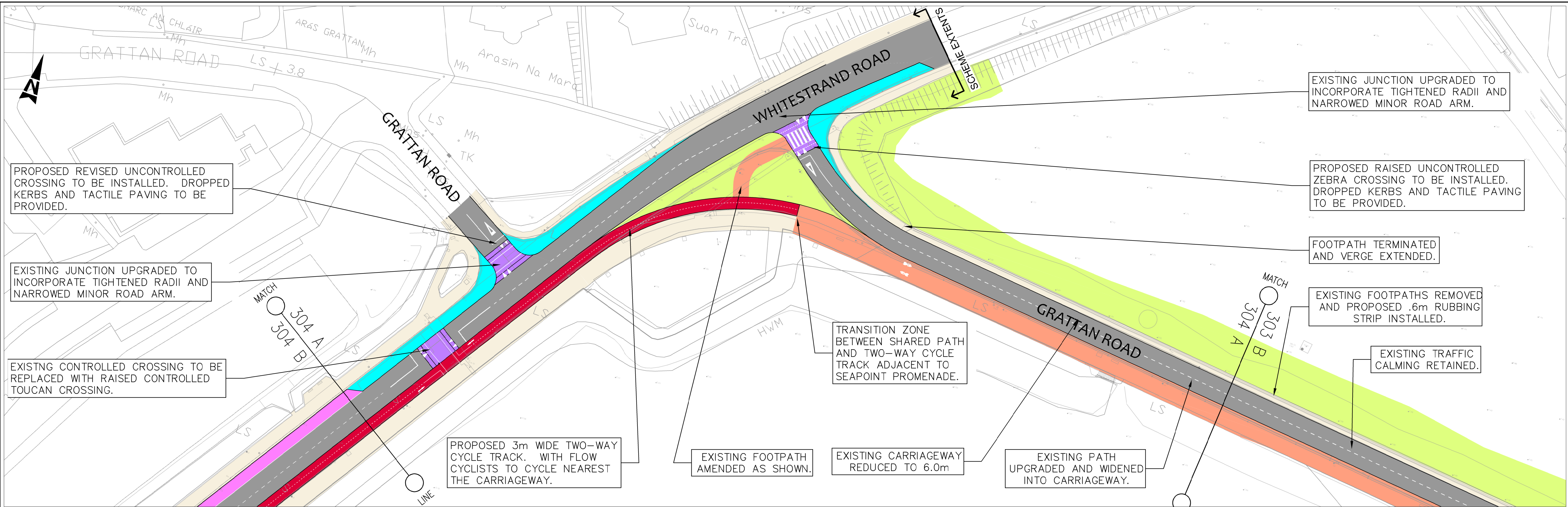

LEGEND			
	PROPOSED SHARED PATH (BOUND)		MODIFIED BUS STOP
	PROPOSED SHARED PATH (BOARDWALK)		PROPOSED BUILDOUT
	PROPOSED SHARED STREET		PROPOSED RASIED TABLE
	PROPOSED TWO WAY CYCLE TRACK		GRASSED VERGE / OPEN SPACE
	EXISTING SHARED PATH		ON-STREET PARKING
	EXISTING FOOTPATH		PROPOSED PUBLIC LIGHTING
	MODIFIED CARRIAGEWAY		EXISTING PUBLIC LIGHTING

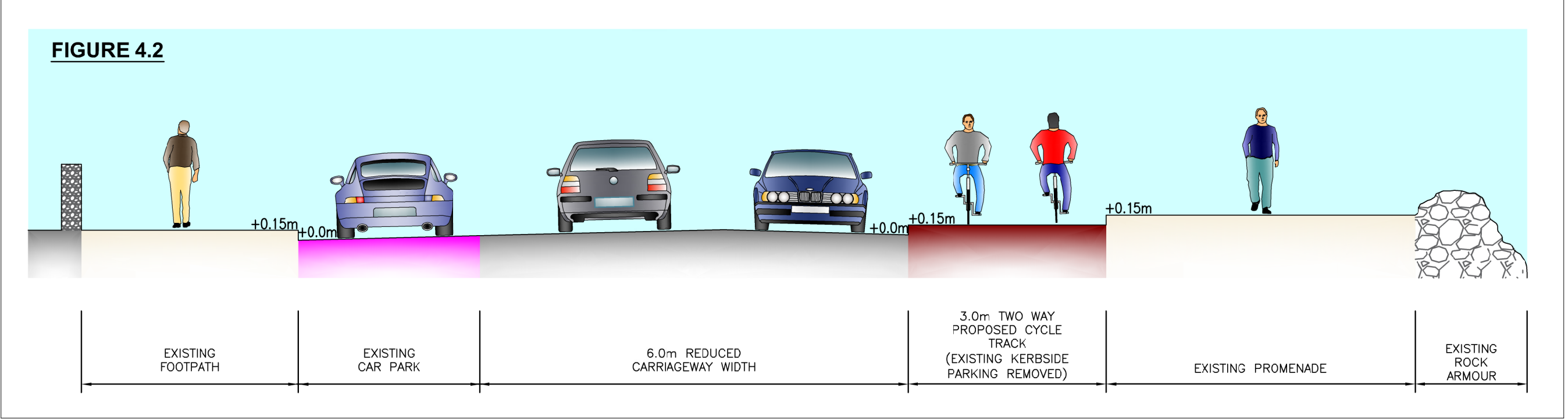

C PRELIMINARY DESIGN	RG 07.07.17	CF KB
B WORKING DRAFT	NA 22.07.16	CF KB
A FORINFORMATION	CMK 24.03.16	CF KB
- FOR INFORMATION	CMK 12.02.16	CF KB

ORDNANCE SURVEY IRELAND. ALL RIGHTS RESERVED
LICENCE No. AR 0082517

ATKINS
WS Atkins Ireland Ltd. ©

Atkins House, 150-155
Airside Business Park
Swords
Co. Dublin
Tel (+353) 01 810 8000
Fax (+353) 01 810 8001

Unit 2B
2200 Cork Airport Business Park
Cork
Tel (+353) 021 429 0300
Fax (+353) 021 429 0360

Client
GALWAY CITY COUNCIL

Project
BEARNA GREENWAY

Title
**PRELIMINARY DESIGN DRAWINGS
SHEET 4 OF 15**

Original Scale 1:500 at A1	Designed/Drawn CMcA	Checked CF	Authorised KB
Status I	Drawing Number 3271 / HW / 304	Rev C	

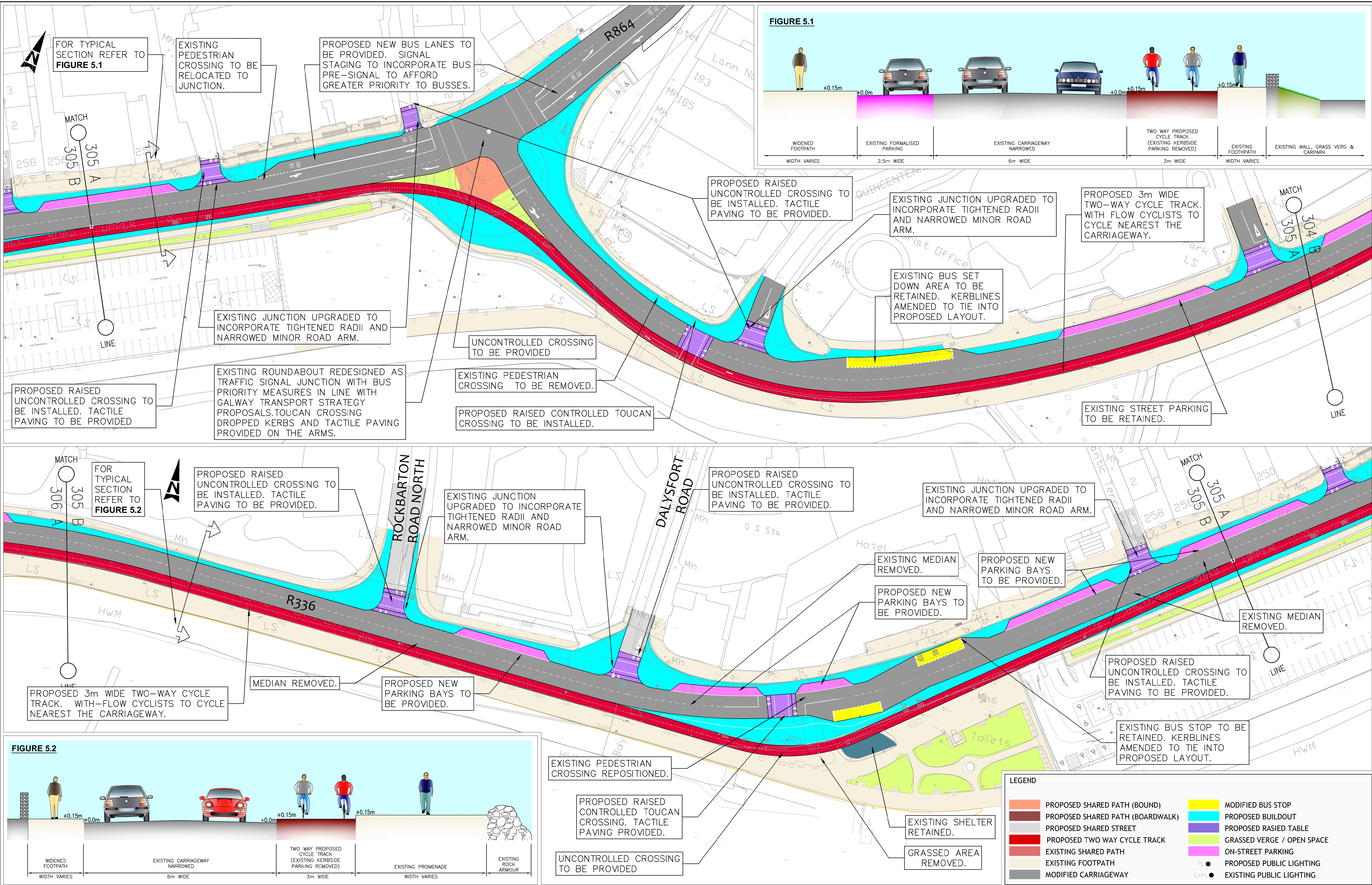

KEYPLAN

Rev	Description	By	Date	Chk'd	Auth
C	PRELIMINARY DESIGN	RG	07.07.17	CF	KB
B	WORKING DRAFT	NA	22.07.16	CF	KB
A	FOR INFORMATION	CMK	24.03.16	CF	KB
-	FOR INFORMATION	CMK	12.02.16	CF	KB

ORDNANCE SURVEY IRELAND. ALL RIGHTS RESERVED
LICENCE No. AR 0082517

ATKINS
WS Atkins Ireland Ltd. ©

Atkins House, 150-155
Airside Business Park
Swords
Co. Dublin
Tel: (+353) 01 810 8000
Fax: (+353) 01 810 8001

Unit 2B
2200 Cork Airport Business Park
Cork
Tel: (+353) 021 429 0300
Fax: (+353) 021 429 0360

Client: GALWAY CITY COUNCIL

Project: BEARNA GREENWAY

Title: PRELIMINARY DESIGN DRAWINGS
SHEET 5 OF 15

Original Scale	Designed/Drawn	Checked	Authorised
1:500 at A1	CMcA	CF	KB
Date 28.01.16	Date 28.01.16	Date 28.01.16	Date 28.01.16

Status	Drawing Number	Rev
I	3271 / HW / 305	C

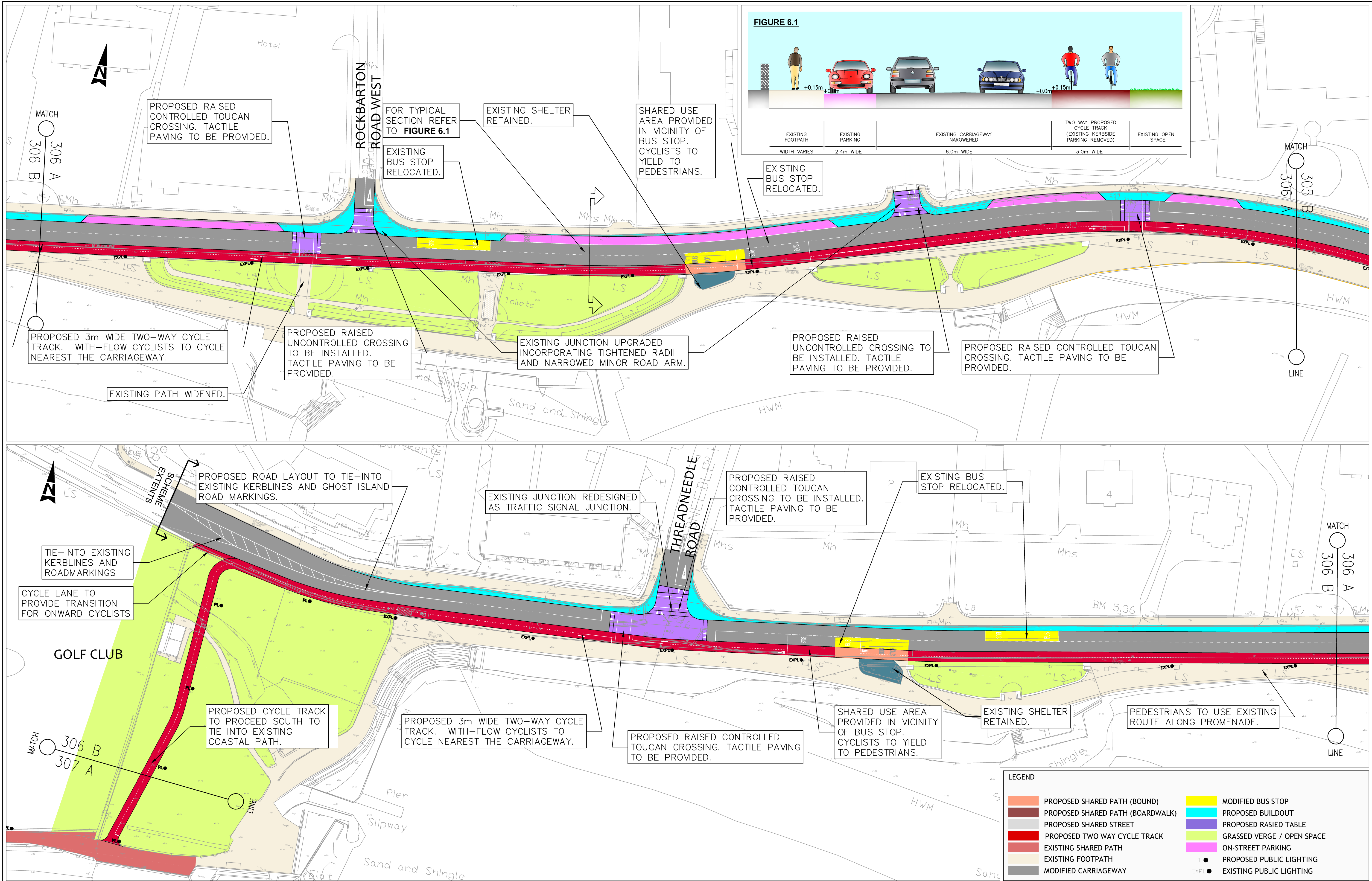

ORDNANCE SURVEY IRELAND. ALL RIGHTS RESERVED
LICENCE No. AR 0082517

ATKINS
WS Atkins Ireland Ltd. ©

Atkins House, 150-155
Airside Business Park
Swords
Co. Dublin
Tel (+353) 01 810 8000
Fax (+353) 01 810 8001

Unit 2B
2200 Cork Airport Business Park
Cork
Tel (+353) 021 429 0300
Fax (+353) 021 429 0360

Client
GALWAY CITY COUNCIL

Project
BEARNA GREENWAY

Title
**PRELIMINARY DESIGN DRAWINGS
SHEET 6 OF 15**

Original Scale 1:500 at A1	Designed/Drawn CMcA	Checked CF	Authorised KB
Date 28.01.16	Date 28.01.16	Date 28.01.16	Date 28.01.16
Status I	Drawing Number 3271/HW/306	Rev C	

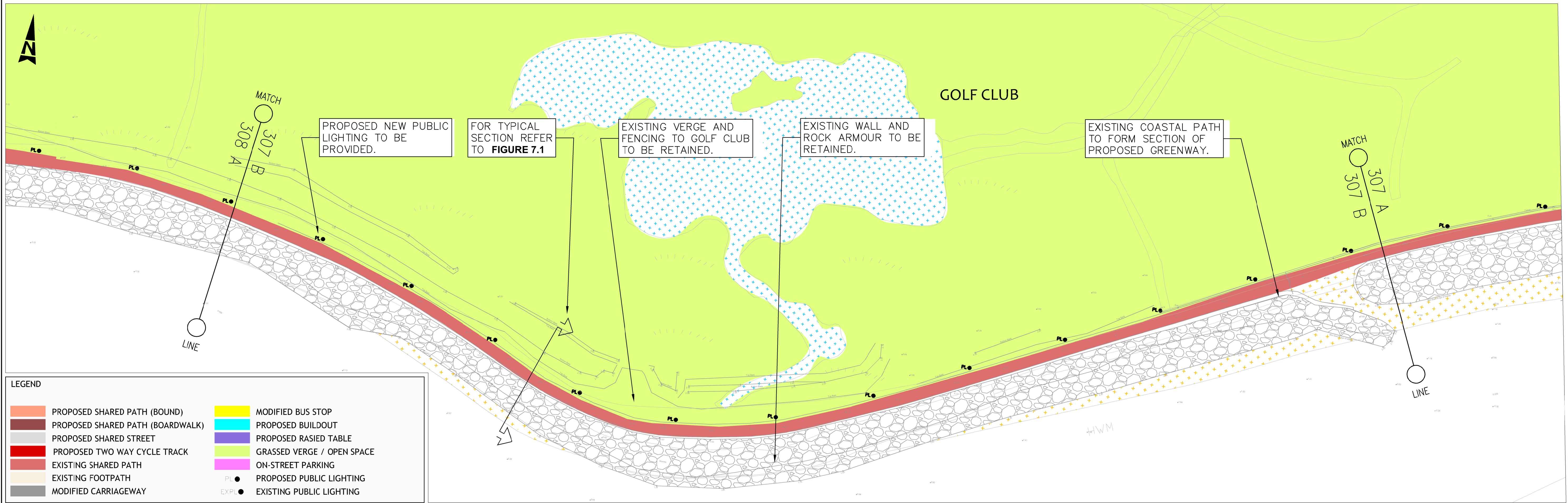
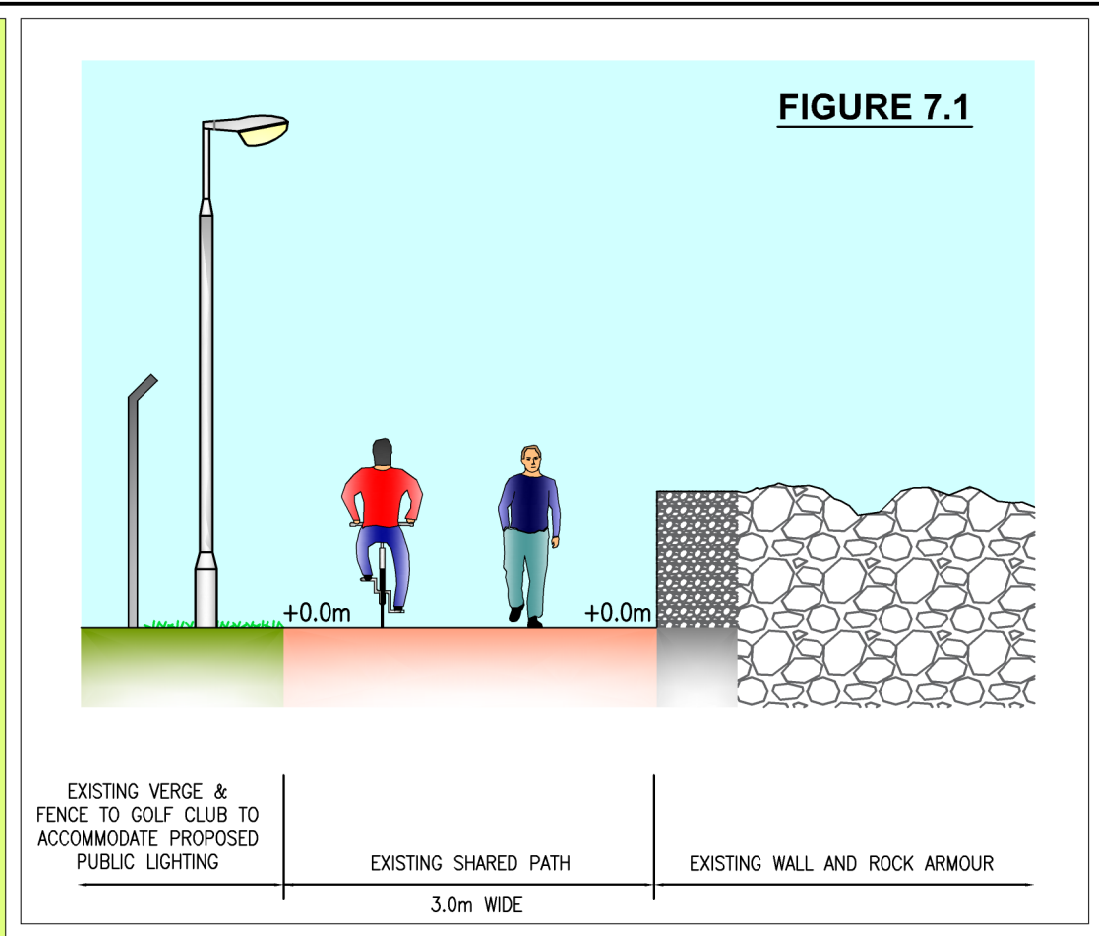
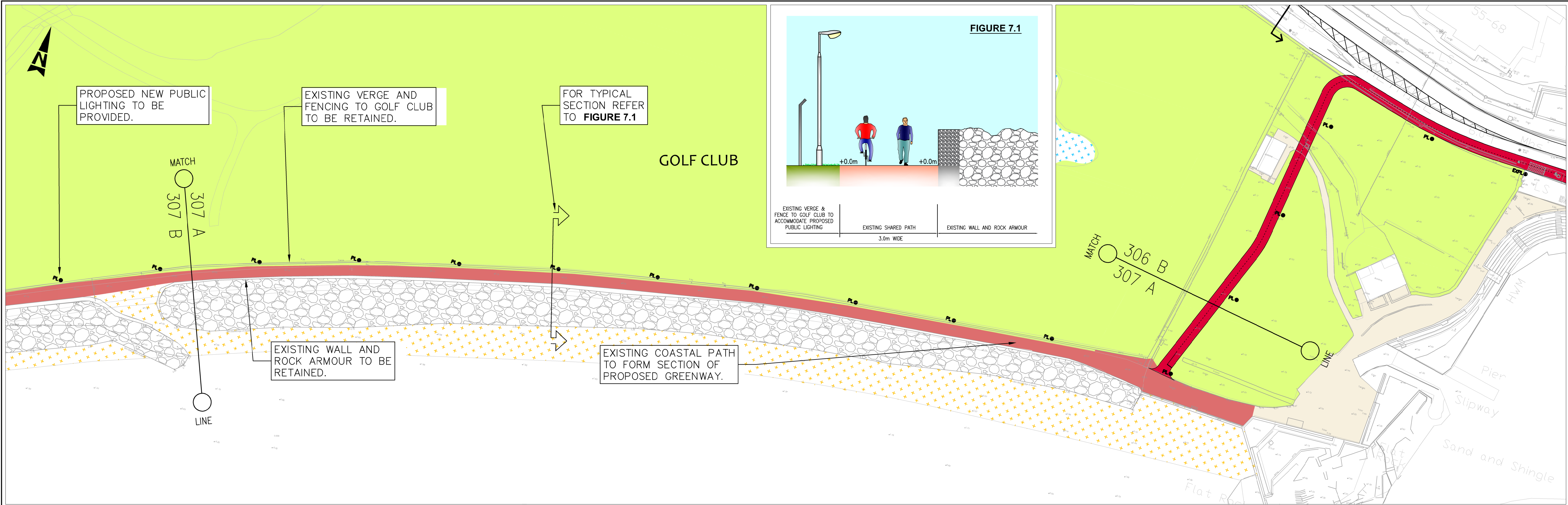

LEGEND	
	PROPOSED SHARED PATH (BOUND)
	PROPOSED SHARED PATH (BOARDWALK)
	PROPOSED SHARED STREET
	PROPOSED TWO WAY CYCLE TRACK
	EXISTING SHARED PATH
	EXISTING FOOTPATH
	MODIFIED CARRIAGEWAY
	MODIFIED BUS STOP
	PROPOSED BUILDOUT
	PROPOSED RASIED TABLE
	GRASSED VERGE / OPEN SPACE
	ON-STREET PARKING
	PROPOSED PUBLIC LIGHTING
	EXISTING PUBLIC LIGHTING

Rev	Description	By	Date	Chk'd	Auth
B	PRELIMINARY DESIGN	RG	07.07.17	CF	KB
A	WORKING DRAFT	NA	22.07.16	CF	KB
-	FOR INFORMATION	CMK	24.03.16	CF	KB

ORDNANCE SURVEY IRELAND. ALL RIGHTS RESERVED
LICENCE No. AR 0082517

WS Atkins Ireland Ltd. ©

Atkins House, 150-155
Airside Business Park
Swords
Co. Dublin
Tel (+353) 01 810 8000
Fax (+353) 01 810 8001

Unit 2B
2200 Cork Airport Business Park
Cork
Tel (+353) 021 429 0300
Fax (+353) 021 429 0360

Client	GALWAY CITY COUNCIL	
Project	BEARNA GREENWAY	

Title		PRELIMINARY DESIGN DRAWINGS SHEET 7 OF 15	
Original Scale	1:500 at A1	Designed/Drawn	CMK
Checked	CF	Authorised	KB
Date	04.03.16	Date	04.03.16
Status	-	Drawing Number	3271 / HW / 307
Rev	B		

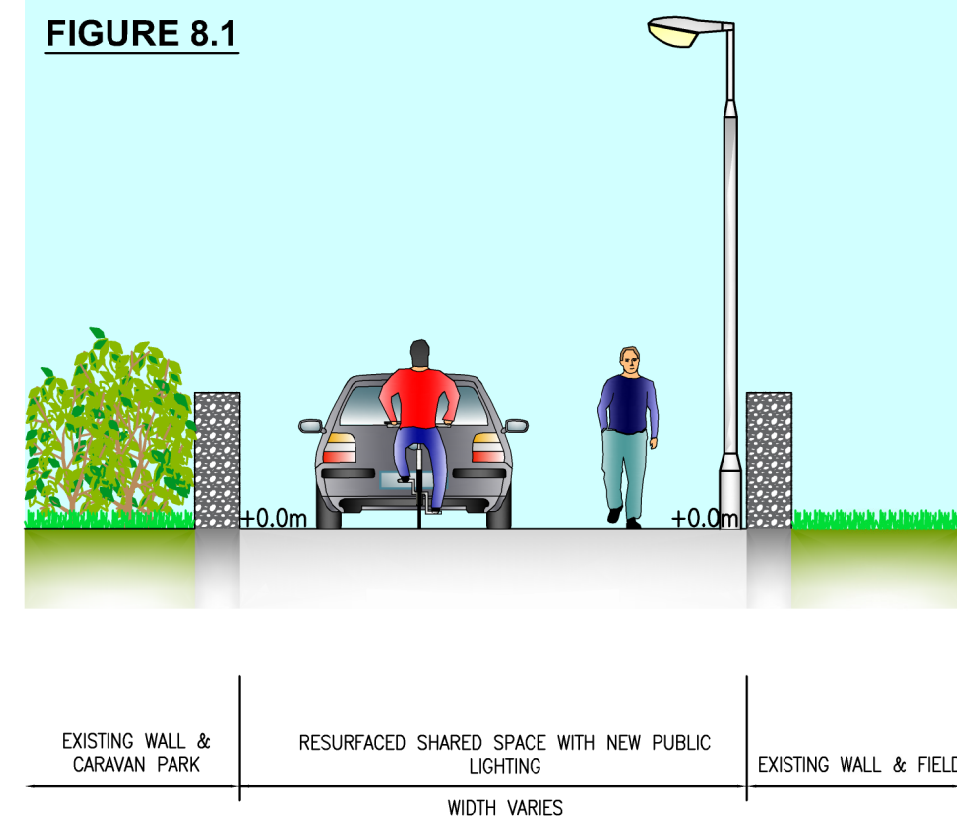
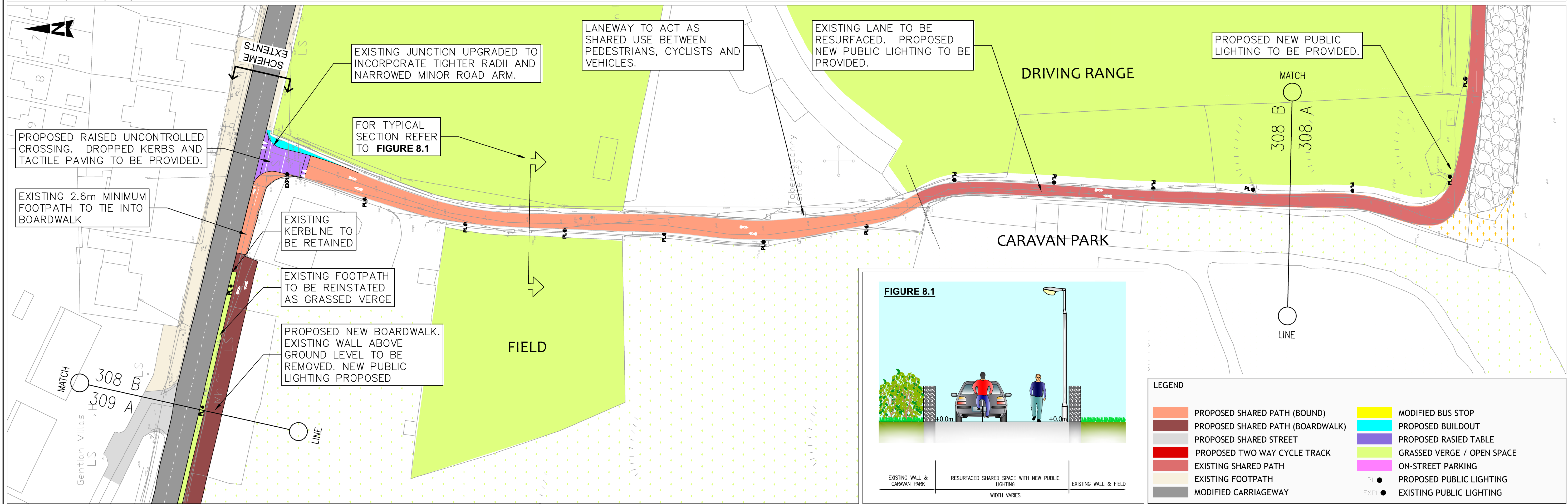
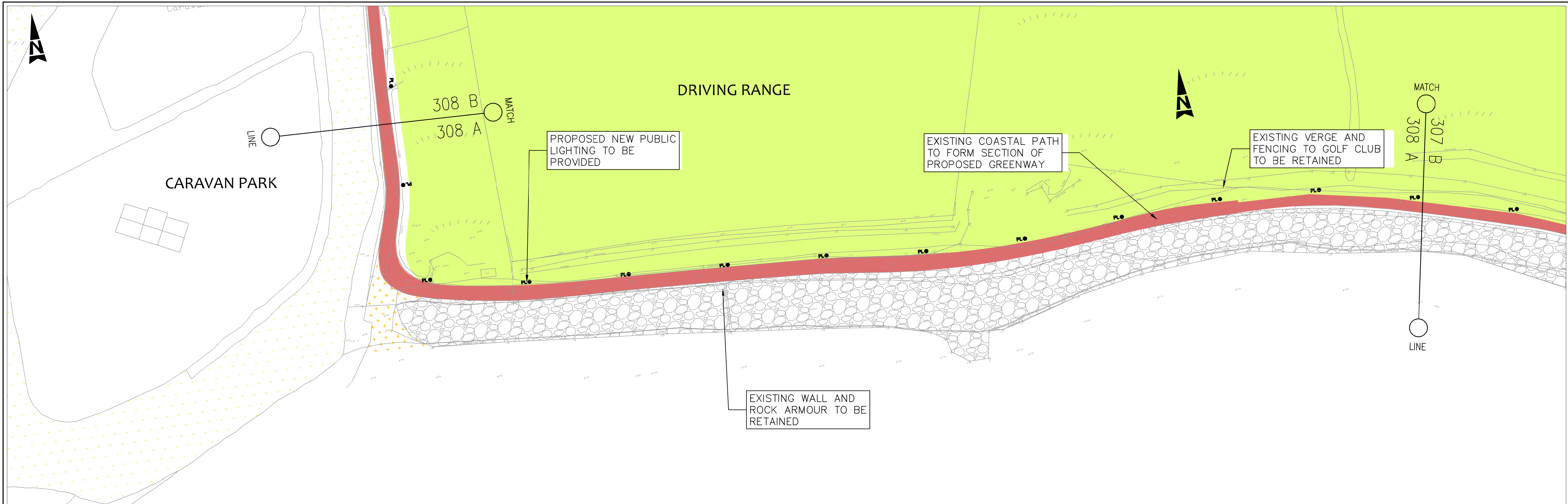

LEGEND			
PROPOSED SHARED PATH (BOUND)	MODIFIED BUS STOP	PROPOSED BUILDOUT	PROPOSED RASIED TABLE
PROPOSED SHARED PATH (BOARDWALK)	PROPOSED SHARED STREET	PROPOSED TWO WAY CYCLE TRACK	GRASSED VERGE / OPEN SPACE
EXISTING SHARED PATH	EXISTING SHARED PATH	EXISTING FOOTPATH	ON-STREET PARKING
EXISTING FOOTPATH	EXISTING FOOTPATH	EXISTING FOOTPATH	PROPOSED PUBLIC LIGHTING
MODIFIED CARRIAGEWAY	MODIFIED CARRIAGEWAY	MODIFIED CARRIAGEWAY	EXISTING PUBLIC LIGHTING

B PRELIMINARY DESIGN	RG	07.07.17	CF	KB	Atkins House, 150-155 Airside Business Park Swords Co. Dublin Tel (+353) 01 810 8000 Fax (+353) 01 810 8001	Unit 2B 2200 Cork Airport Business Park Cork Tel (+353) 021 429 0300 Fax (+353) 021 429 0360
A WORKING DRAFT	NA	22.07.16	CF	KB		
- FOR INFORMATION	CMK	24.03.16	CF	KB		

Rev Description By Date Chk'd Auth

ATKINS
WS Atkins Ireland Ltd. ©

Client	GALWAY CITY COUNCIL	Title	PRELIMINARY DESIGN DRAWINGS SHEET 8 OF 15
Project	BEARNA GREENWAY	Original Scale	1:500 at A1
		Designed/Drawn	CMK
		Checked	CF
		Authorised	KB
		Date	04.03.16
		Date	04.03.16
		Date	04.03.16
Status	I	Drawing Number	3271 / HW / 308
Rev			B

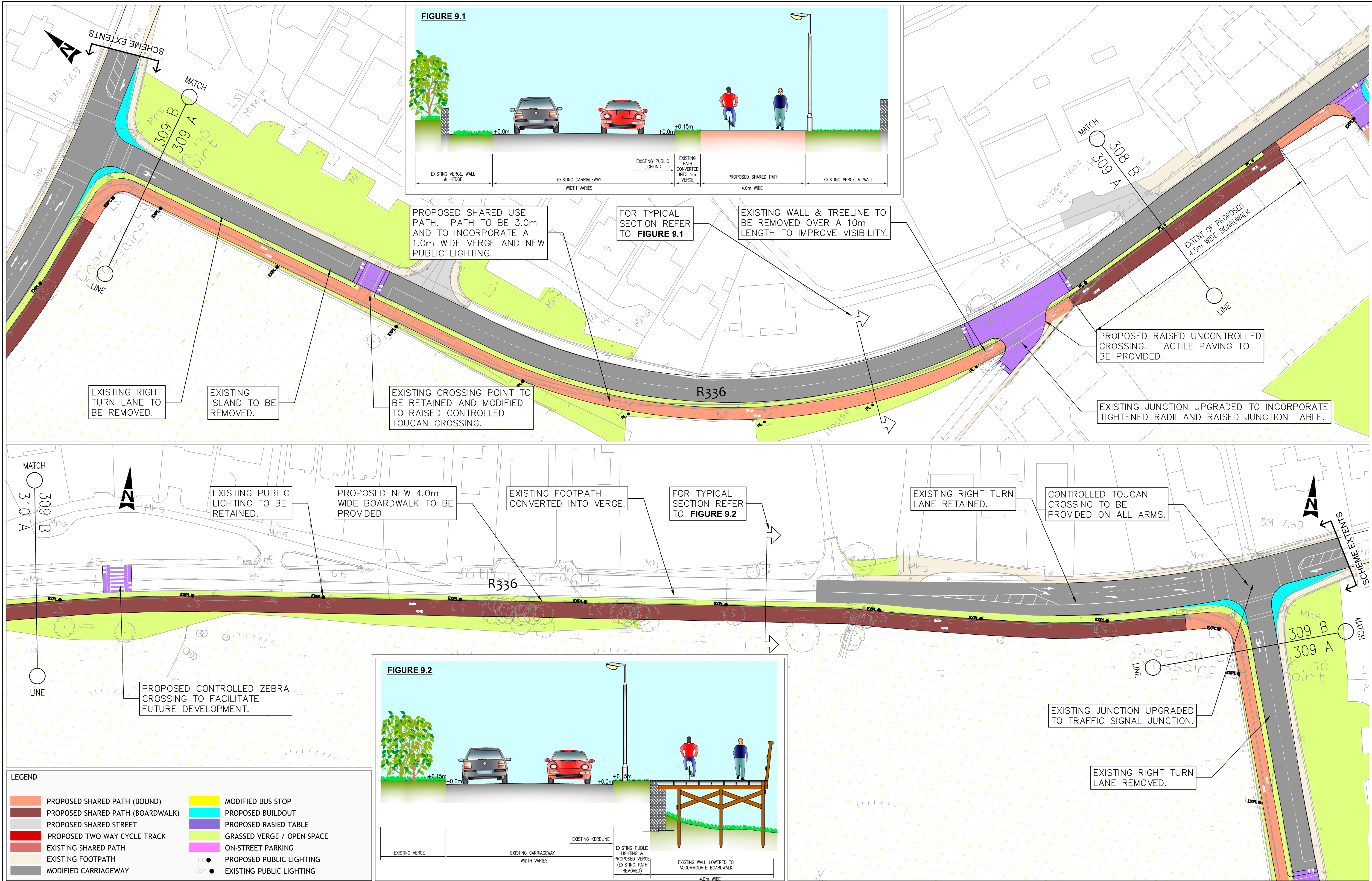

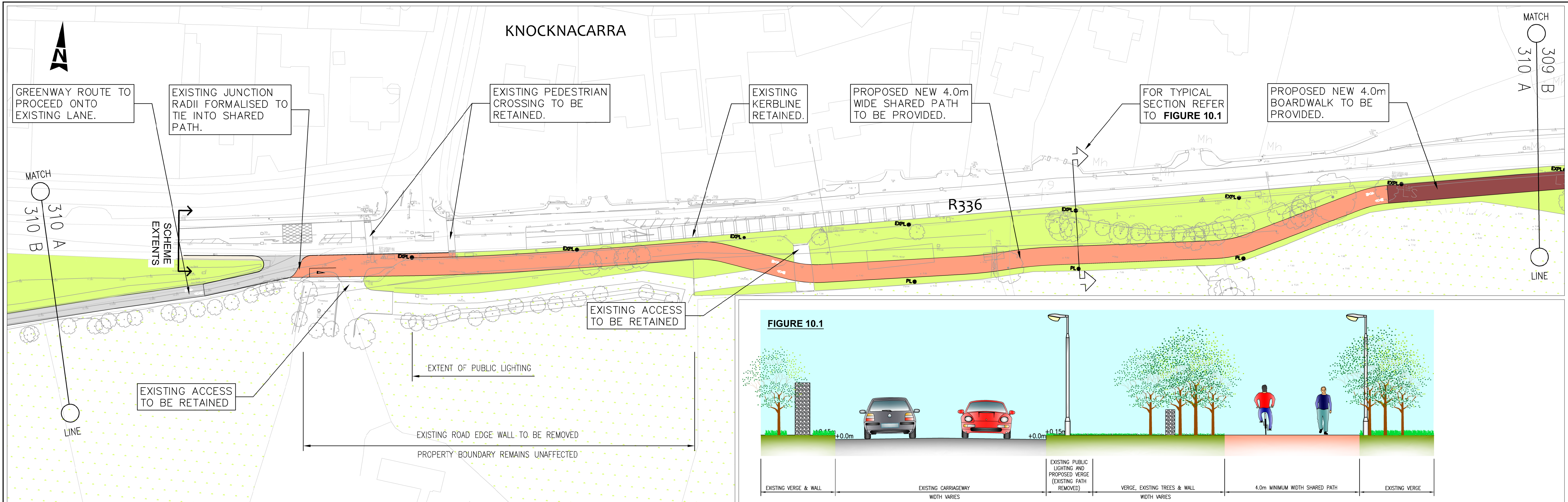

FIGURE 10.2

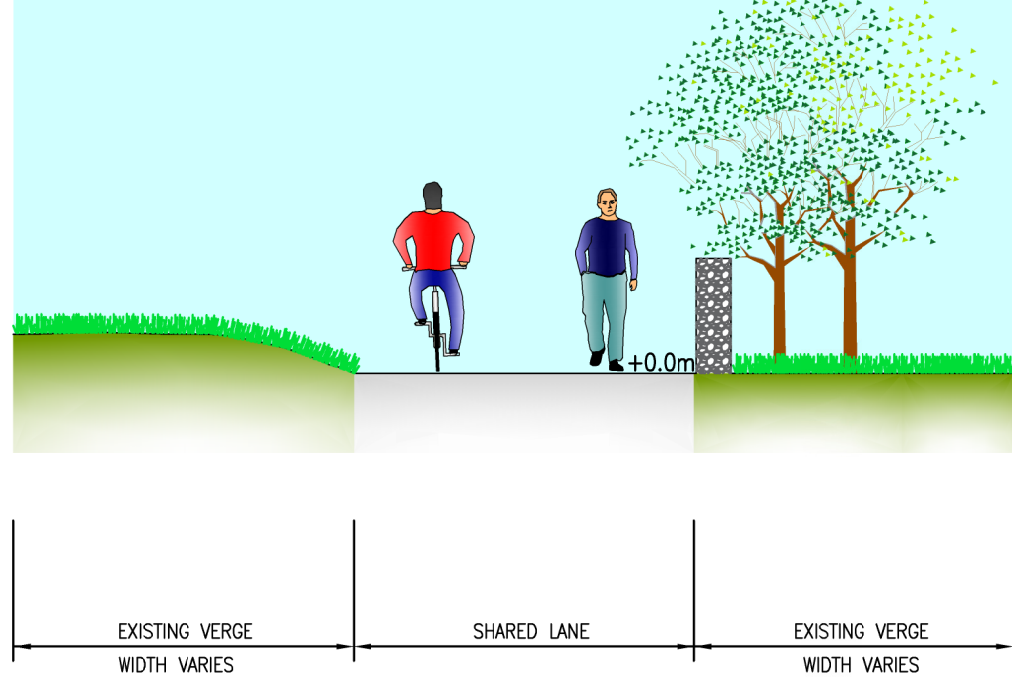
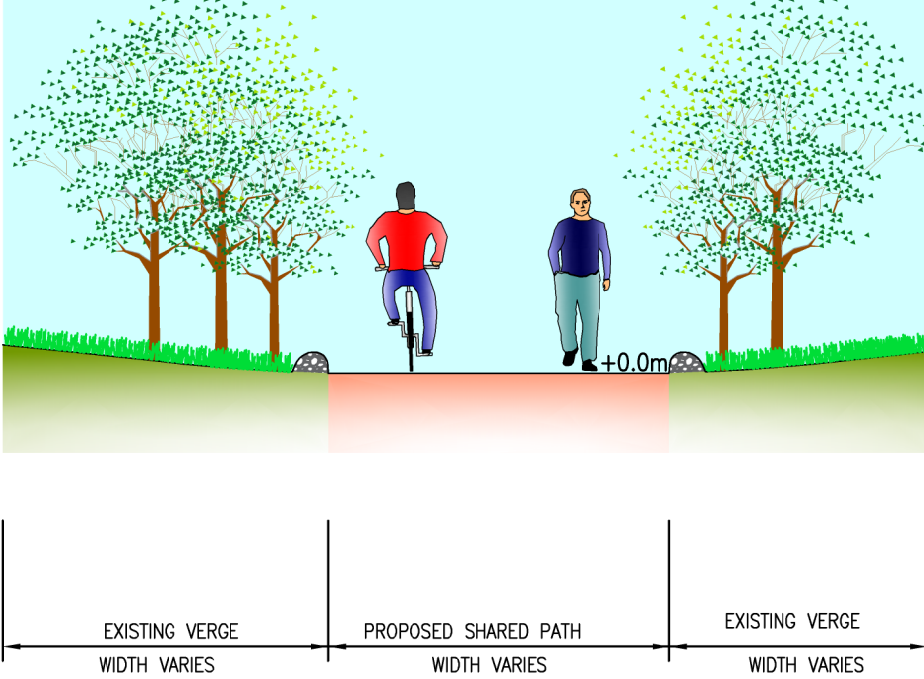
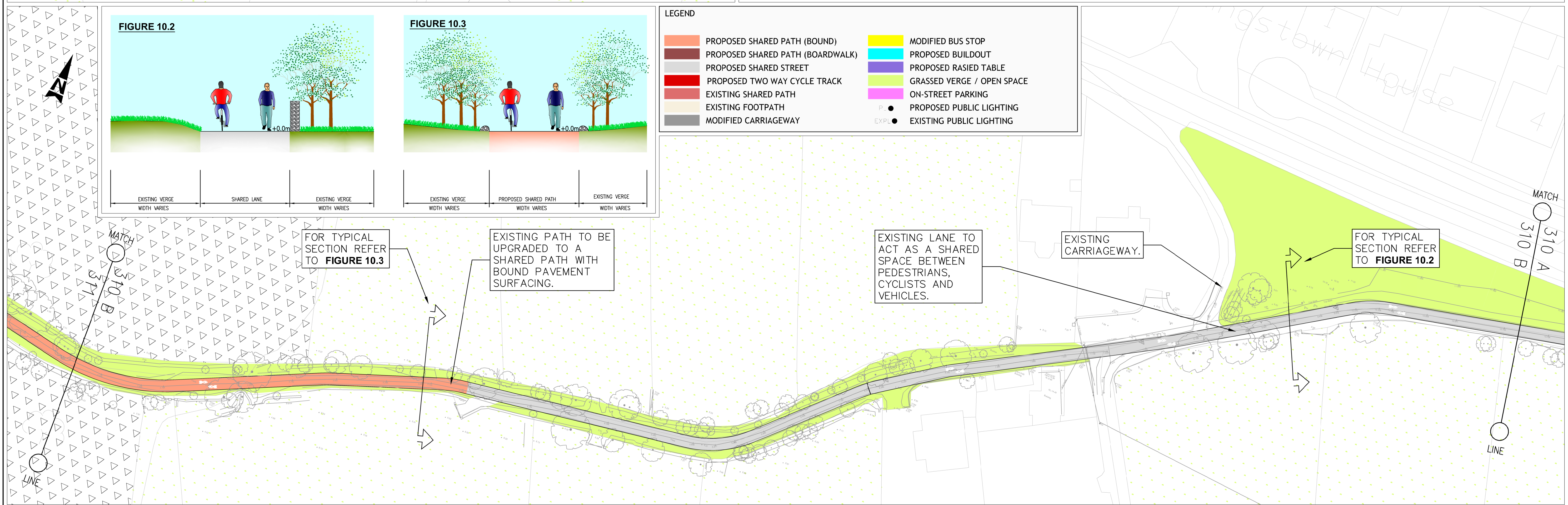

FIGURE 10.3



LEGEND

- PROPOSED SHARED PATH (BOUND)
- PROPOSED SHARED PATH (BOARDWALK)
- PROPOSED SHARED STREET
- PROPOSED TWO WAY CYCLE TRACK
- EXISTING SHARED PATH
- EXISTING FOOTPATH
- MODIFIED CARRIAGEWAY
- MODIFIED BUS STOP
- PROPOSED BUILDOUT
- PROPOSED RASIED TABLE
- GRASSED VERGE / OPEN SPACE
- ON-STREET PARKING
- PROPOSED PUBLIC LIGHTING
- EXISTING PUBLIC LIGHTING





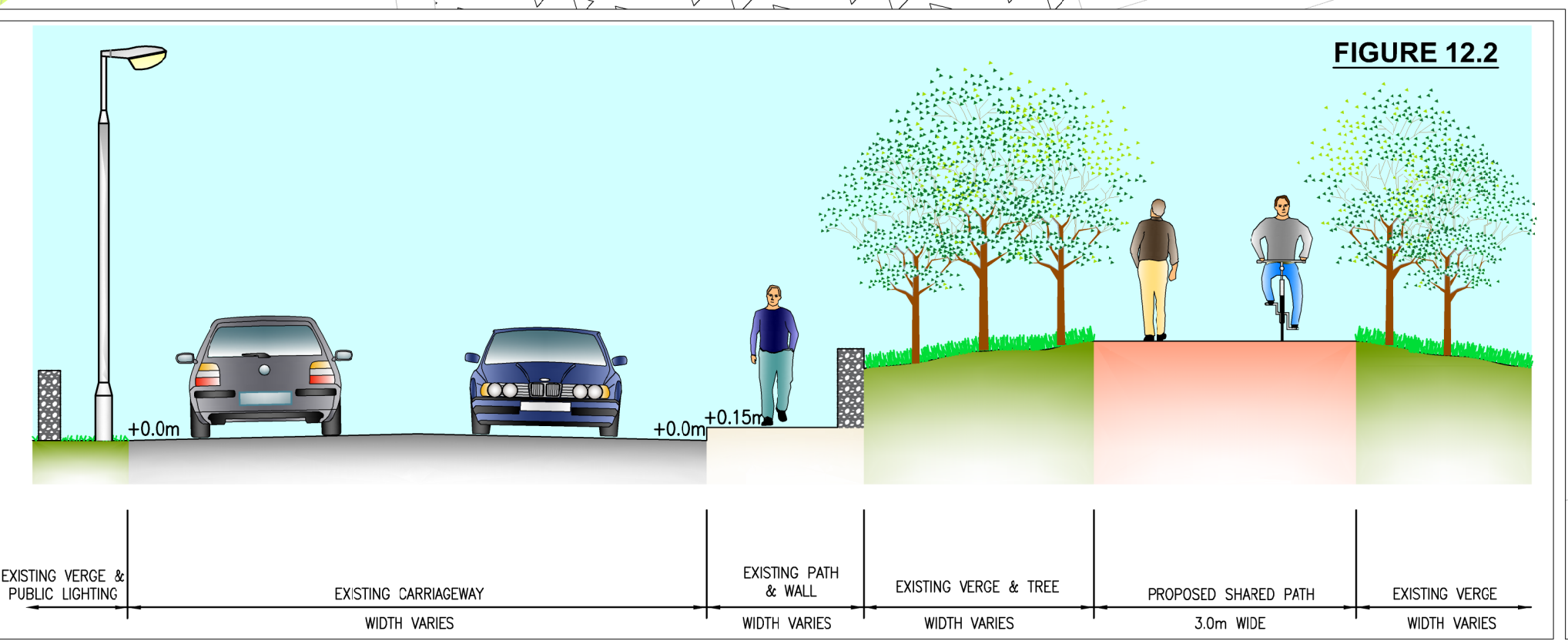
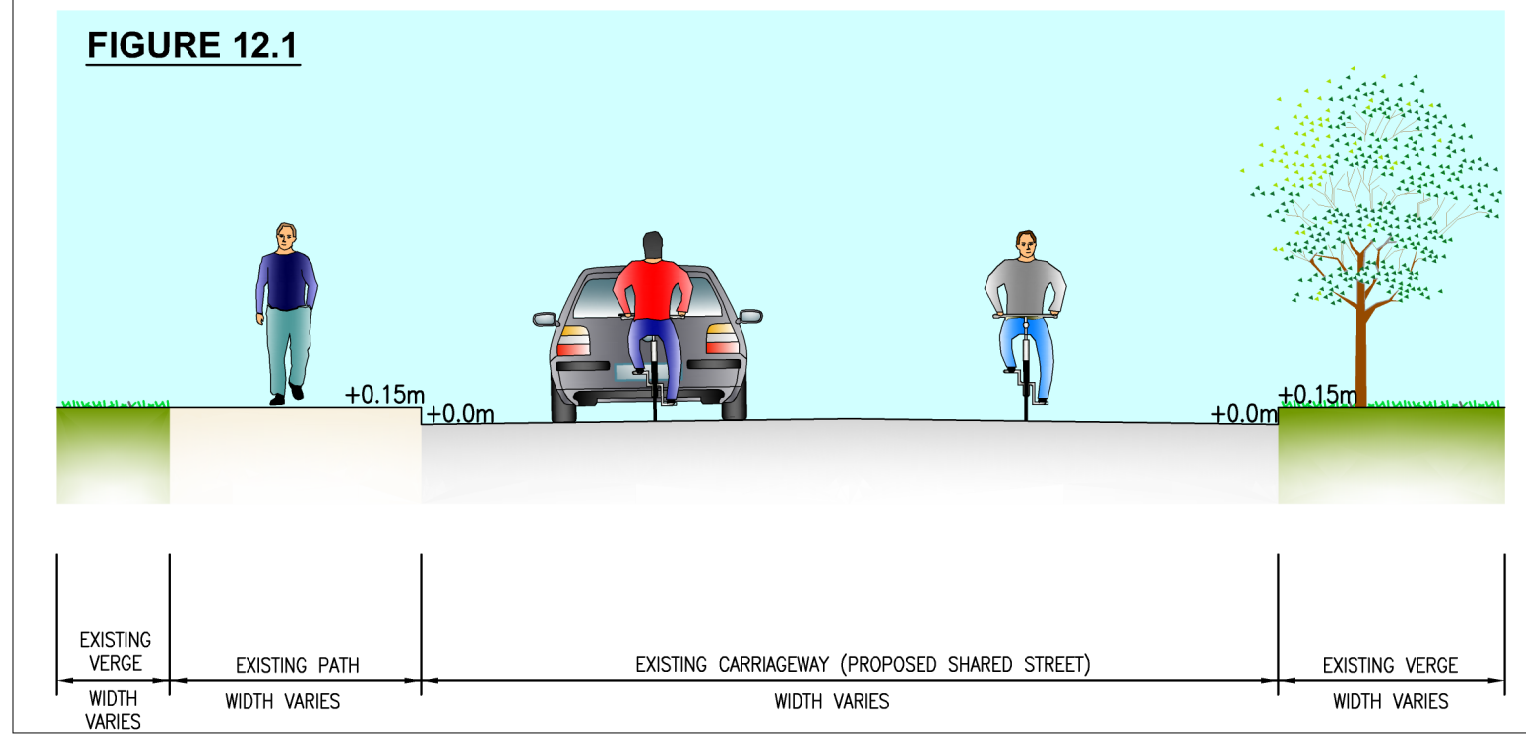
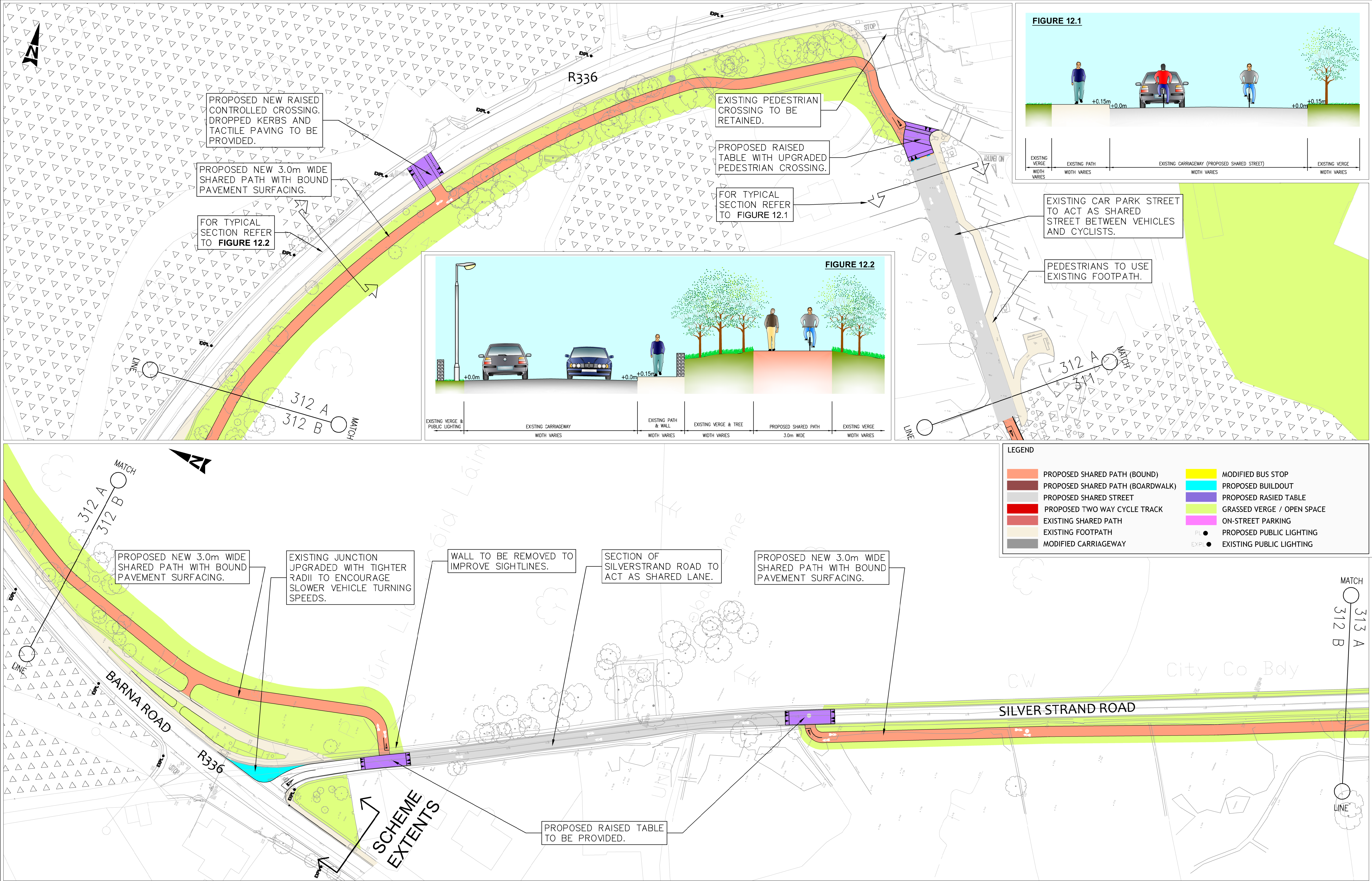

LEGEND

PROPOSED SHARED PATH (BOUND)	MODIFIED BUS STOP
PROPOSED SHARED PATH (BOARDWALK)	PROPOSED BUILDOUT
PROPOSED SHARED STREET	PROPOSED RASIED TABLE
PROPOSED TWO WAY CYCLE TRACK	GRASSED VERGE / OPEN SPACE
EXISTING SHARED PATH	ON-STREET PARKING
EXISTING FOOTPATH	PROPOSED PUBLIC LIGHTING
MODIFIED CARRIAGEWAY	EXISTING PUBLIC LIGHTING

B PRELIMINARY DESIGN	RG	07.07.17	CF	KB	Atkins House, 150-155 Airside Business Park Swords, Co. Dublin	Unit 2B 2200 Cork Airport Business Park Cork
A WORKING DRAFT	NA	22.07.16	CF	KB	Tel: (+353) 01 810 8000	Tel: (+353) 021 429 0300
- FOR INFORMATION	CMK	24.03.16	CF	KB	Fax: (+353) 01 810 8001	Fax: (+353) 021 429 0360

ORDNANCE SURVEY IRELAND. ALL RIGHTS RESERVED
LICENCE No. AR 0082517

WS Atkins Ireland Ltd. ©

Client
GALWAY CITY COUNCIL

Project
BEARNA GREENWAY

Title
**PRELIMINARY DESIGN DRAWINGS
SHEET 12 OF 15**

Original Scale 1:500 at A1	Designed/Drawn CMK	Checked CF	Authorised KB
Date 04.03.16	Date 04.03.16	Date 04.03.16	Date 04.03.16

Status I	Drawing Number 3271 / HW / 312	Rev B
--------------------	--	-----------------

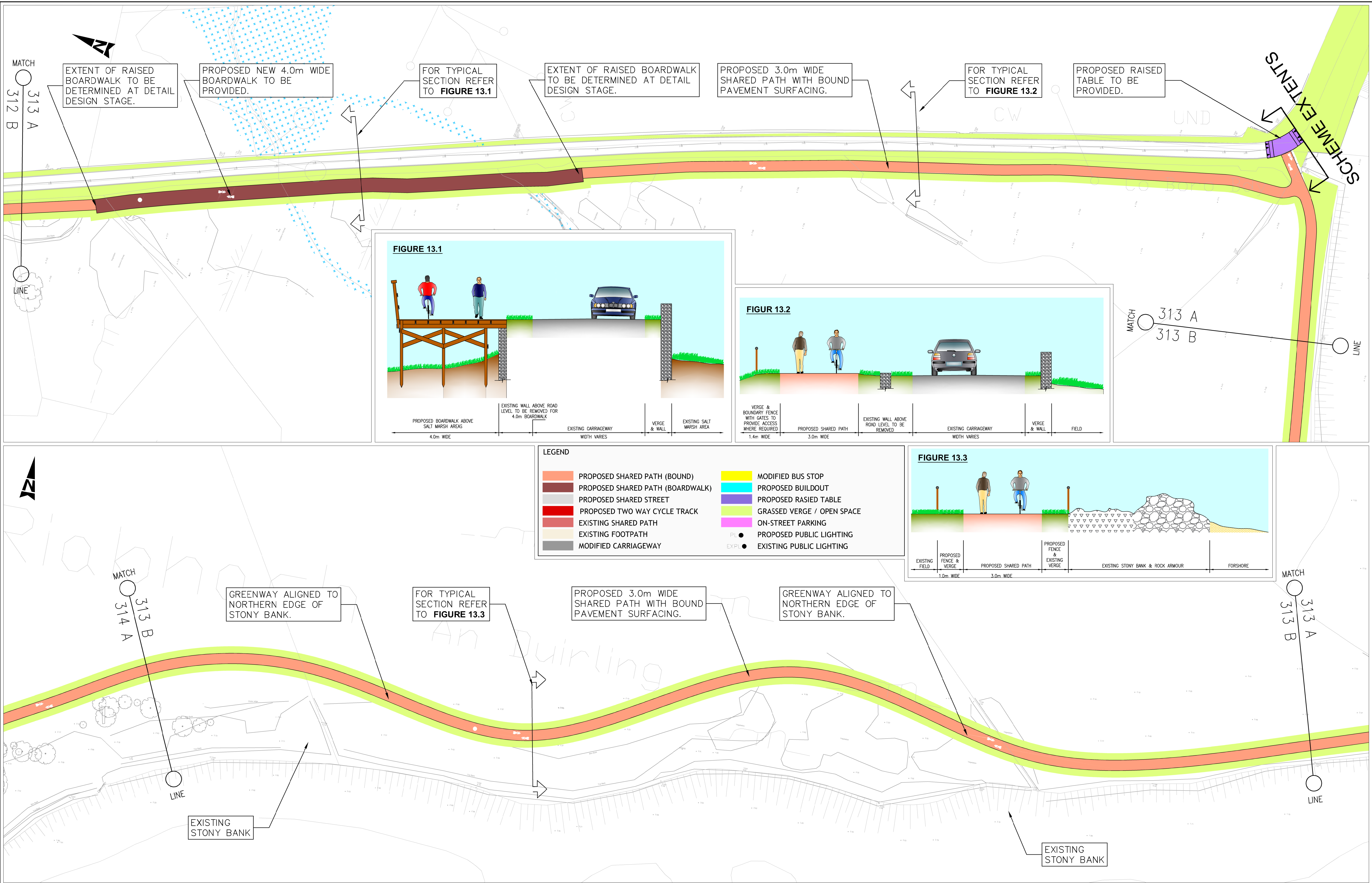

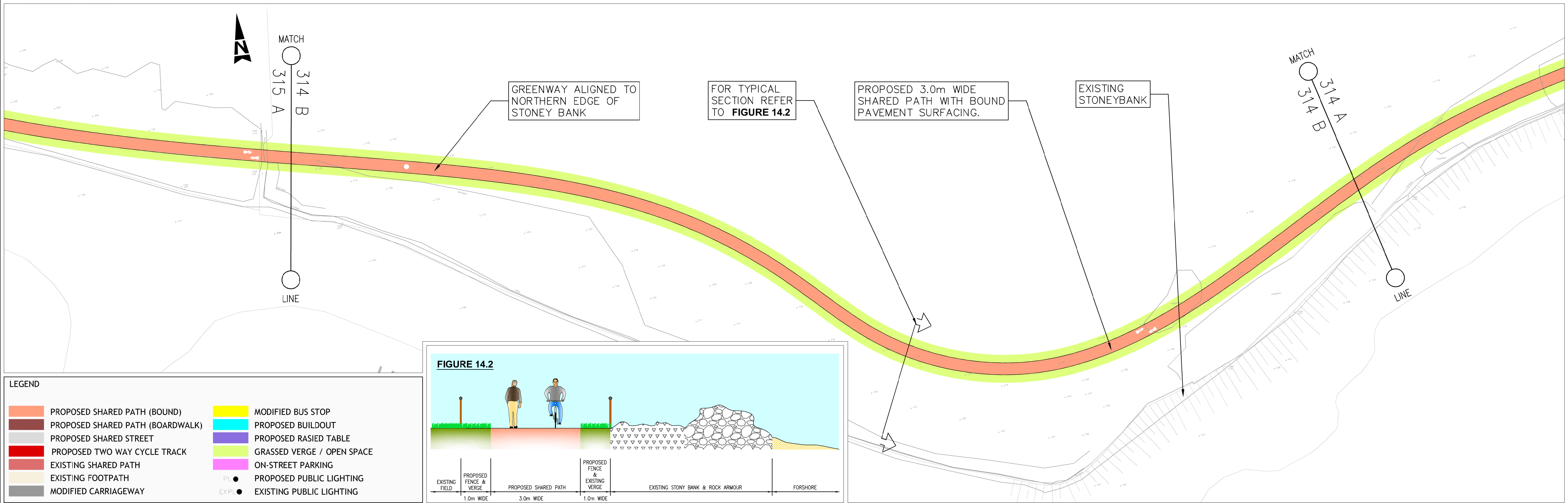
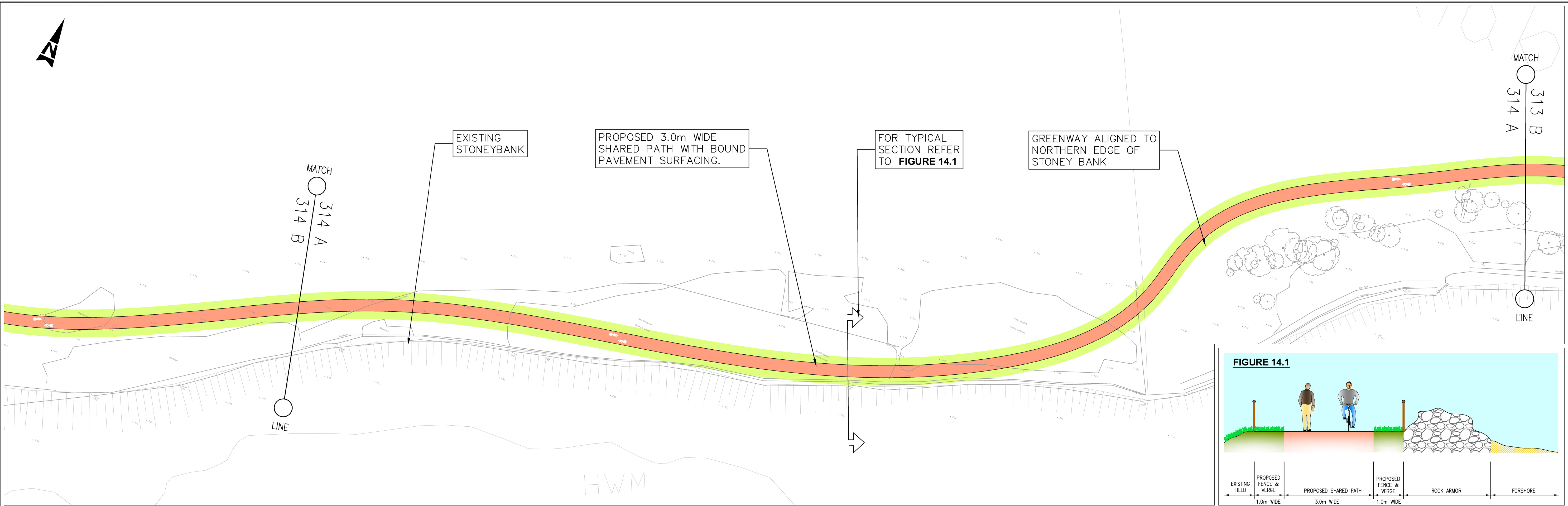

LEGEND			
	PROPOSED SHARED PATH (BOUND)		MODIFIED BUS STOP
	PROPOSED SHARED PATH (BOARDWALK)		PROPOSED BUILDOUT
	PROPOSED SHARED STREET		PROPOSED RASIED TABLE
	PROPOSED TWO WAY CYCLE TRACK		GRASSED VERGE / OPEN SPACE
	EXISTING SHARED PATH		ON-STREET PARKING
	EXISTING FOOTPATH		PROPOSED PUBLIC LIGHTING
	MODIFIED CARRIAGEWAY		EXISTING PUBLIC LIGHTING

Rev	Description	By	Date	Chk'd	Auth
B	PRELIMINARY DESIGN	RG	07.07.17	CF	KB
A	FOR INFORMATION	NA	22.07.16	CF	KB
-	FOR INFORMATION	CMK	24.03.16	CF	KB

ORDNANCE SURVEY IRELAND. ALL RIGHTS RESERVED
LICENCE No. AR 0082517

WS Atkins Ireland Ltd. ©

Atkins House, 150-155
Airside Business Park
Swords
Co. Dublin
Tel (+353) 01 810 8000
Fax (+353) 01 810 8001

Unit 2B
2200 Cork Airport Business Park
Cork
Tel (+353) 021 429 0300
Fax (+353) 021 429 0360

Client	GALWAY CITY COUNCIL		
Project	BEARNA GREENWAY		

Title		PRELIMINARY DESIGN DRAWINGS SHEET 14 OF 15					
Original Scale	1:500 at A1	Designed/Drawn	CMK	Checked	CF	Authorised	KB
Date	04.03.16	Date	04.03.16	Date	04.03.16	Date	04.03.16
Status	-	Drawing Number	3271 / HW / 314		Rev	B	

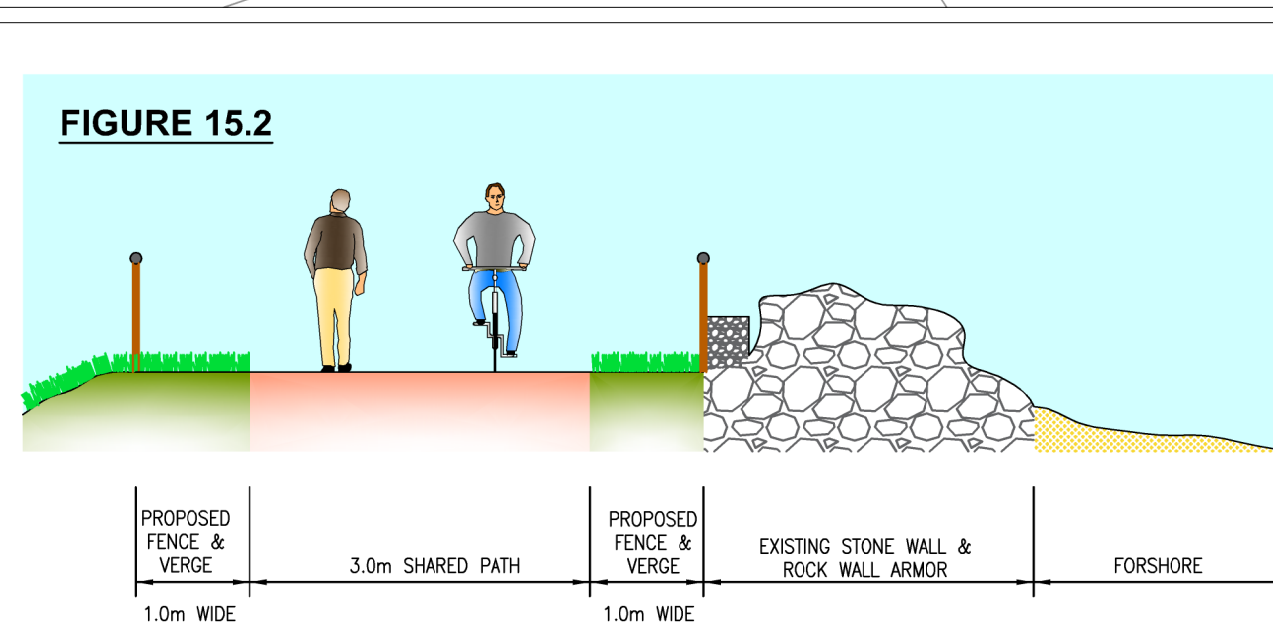
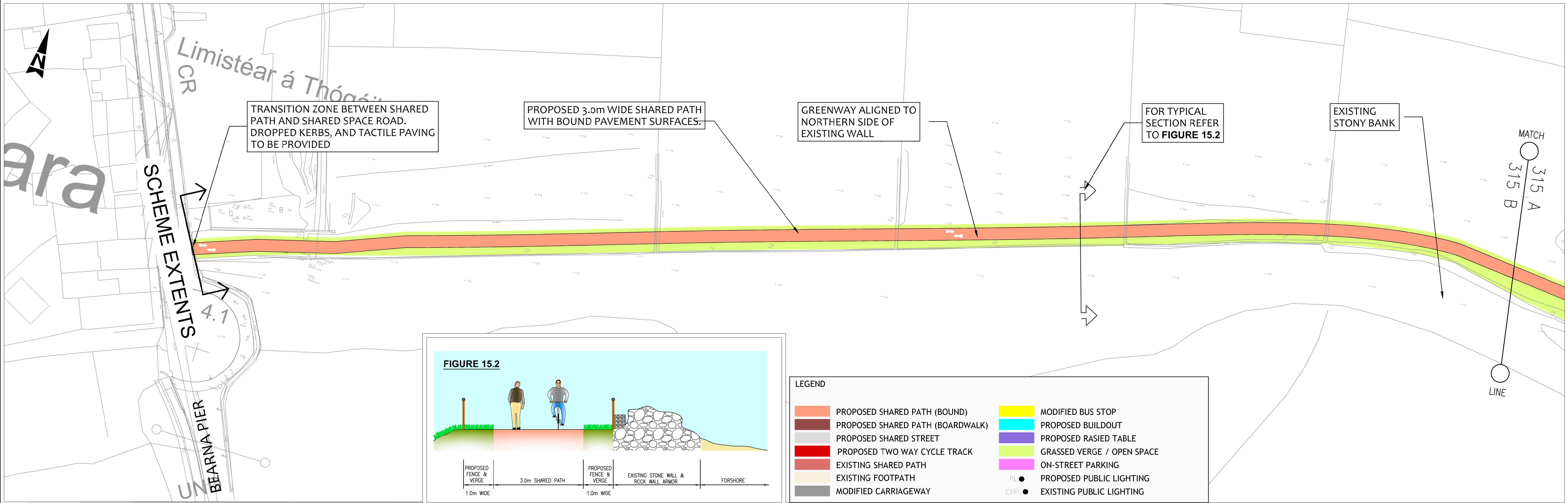
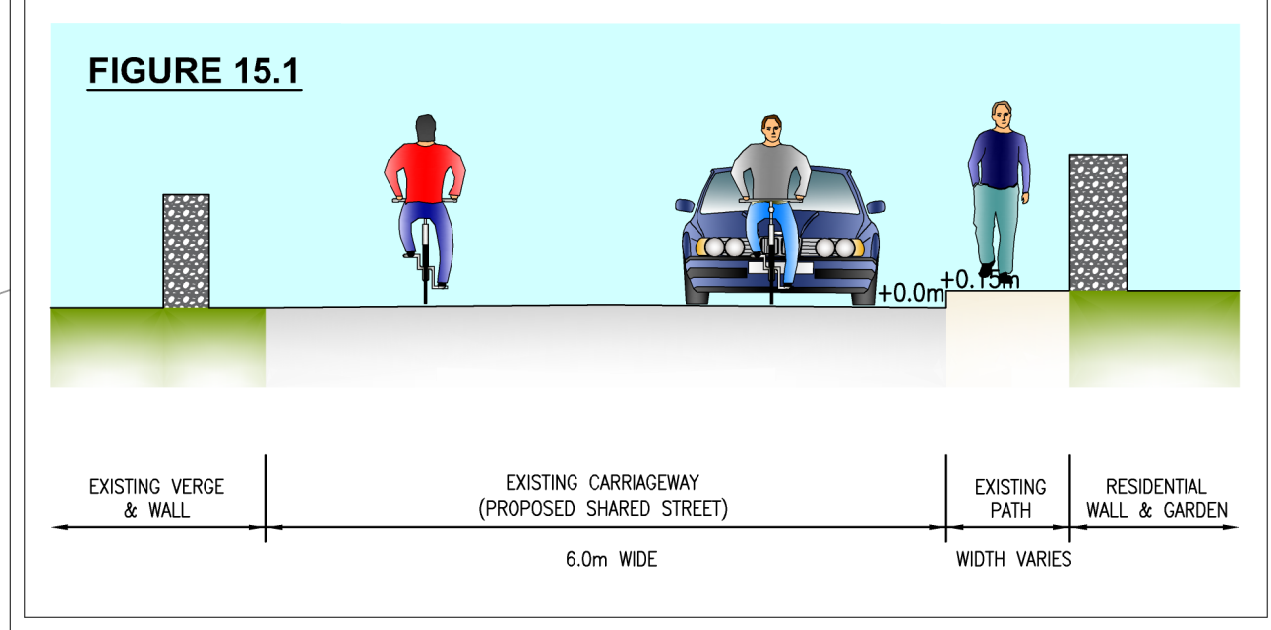
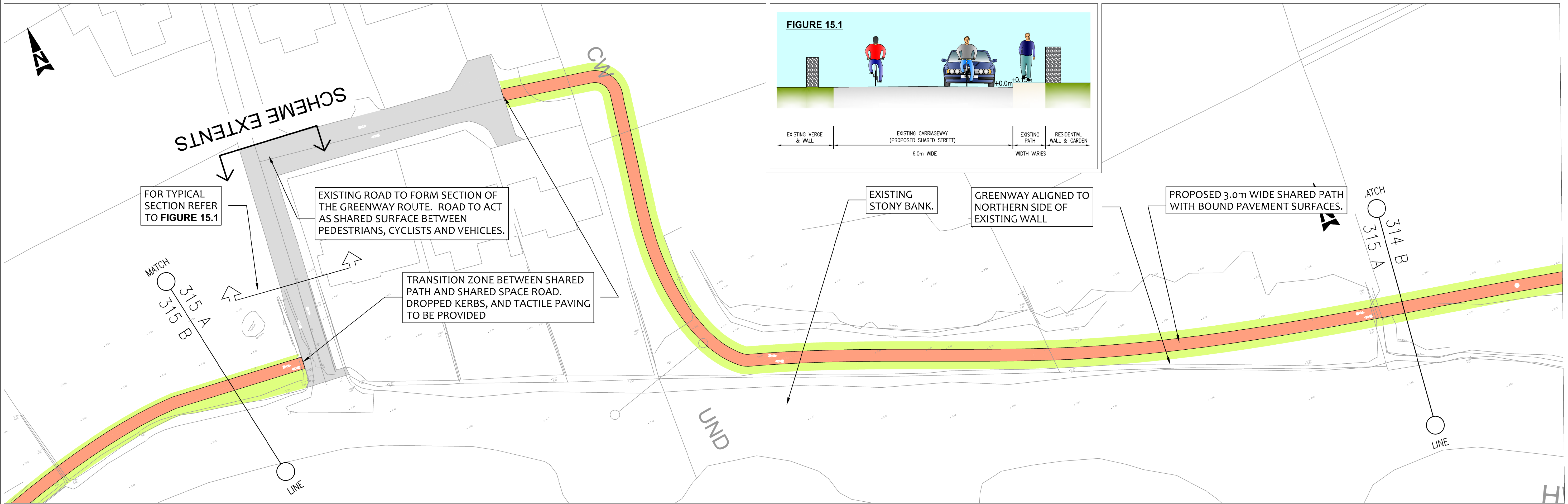

LEGEND	
	PROPOSED SHARED PATH (BOUND)
	PROPOSED SHARED PATH (BOARDWALK)
	PROPOSED SHARED STREET
	PROPOSED TWO WAY CYCLE TRACK
	EXISTING SHARED PATH
	EXISTING FOOTPATH
	MODIFIED CARRIAGEWAY
	MODIFIED BUS STOP
	PROPOSED BUILDOUT
	PROPOSED RASIED TABLE
	GRASSED VERGE / OPEN SPACE
	ON-STREET PARKING
	PROPOSED PUBLIC LIGHTING
	EXISTING PUBLIC LIGHTING

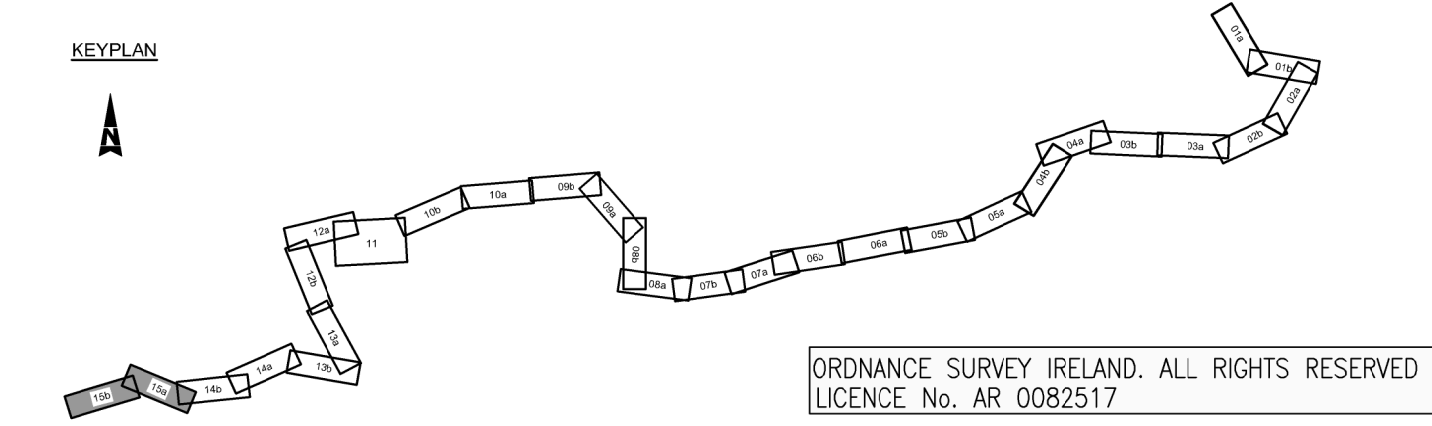

Rev	Description	By	Date	Chk'd	Auth
B	PRELIMINARY DESIGN	RG	07.07.17	CF	KB
A	WORKING DRAFT	NA	22.07.16	CF	KB
-	FOR INFORMATION	CMK	24.03.16	CF	KB

ATKINS
WS Atkins Ireland Ltd. ©

Atkins House, 150-155
Airside Business Park
Swords
Co. Dublin
Tel: (+353) 01 810 8000
Fax: (+353) 01 810 8001

Unit 2B
2200 Cork Airport Business Park
Cork
Tel: (+353) 021 429 0300
Fax: (+353) 021 429 0360

Client	GALWAY CITY COUNCIL	
Project	BEARNA GREENWAY	

Title		PRELIMINARY DESIGN DRAWINGS SHEET 15 OF 15			
Original Scale		Designed/Drawn		Checked	Authorised
1:500 at A1		CMK		CF	KB
Date		04.03.16	Date	04.03.16	Date
04.03.16		04.03.16			
Status	Drawing Number				Rev
-	3271 / HW / 315				B

Contact name

Atkins company name

Office address

Email**Telephone****Direct telephone****Fax**

© Atkins Ltd except where stated otherwise.

The Atkins logo, 'Carbon Critical Design' and the strapline
'Plan Design Enable' are trademarks of Atkins Ltd.